

Kirkman Avenue, Eccles

Manchester



£200,000



# Kirkman Avenue

Eccles, Manchester

**\*\*Stylish Two Bedroom Terraced Property Located on a Quiet Cul-De-Sac Within Easy Access of the Trafford Centre, Along with Monton and Worsley Villages\*\***

Council Tax band: A

Tenure: Leasehold

- Stylish Two Bedroom Terraced Property
- Close to Bridgewater Canal, which Provides Scenic Walks into Monton and Worsley Villages
- Tastefully Decorated Lounge and Dining Rooms
- Modern, Extended Fitted Kitchen
- Two Well-Proportioned Bedrooms
- Modern Three-Piece Shower Room
- Courtyard Gardens to the Front and Rear
- Within Easy Access of Transport Links to the Trafford Centre, Salford Quays, Media City and Manchester City Centre
- Ideal First Time Home or Investment
- Viewing is Highly Recommended!

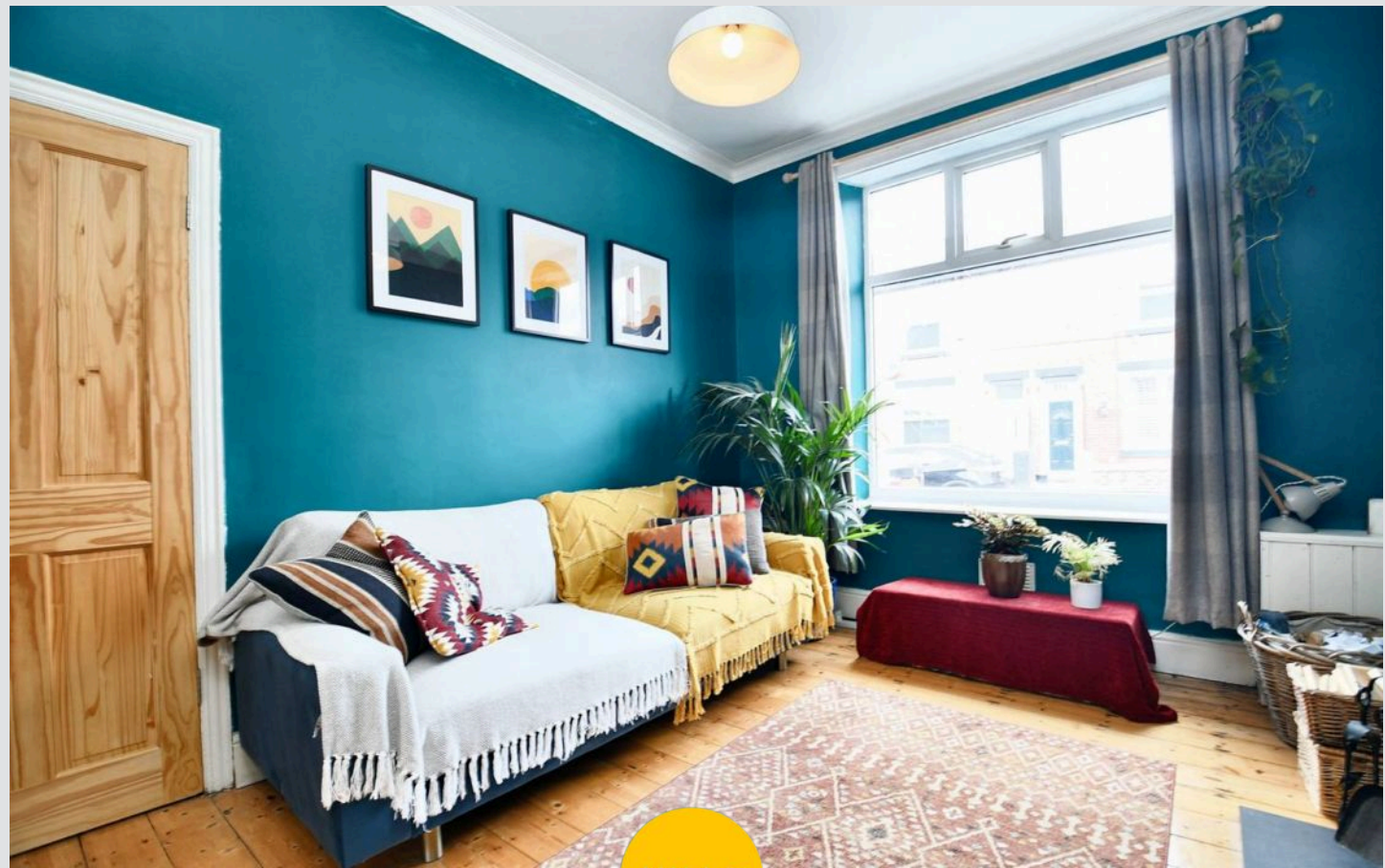



### Entrance Hall

### Reception Room One

11' 10" x 10' 8" (3.60m x 3.25m)

### Reception Room Two

14' 2" x 12' 9" (4.32m x 3.89m)

### Kitchen

13' 1" x 8' 10" (3.99m x 2.68m)

### Landing

### Bedroom One

14' 2" x 11' 9" (4.33m x 3.58m)

### Bedroom Two

12' 10" x 8' 5" (3.92m x 2.57m)

### Shower Room

6' 9" x 6' 10" (2.05m x 2.08m)

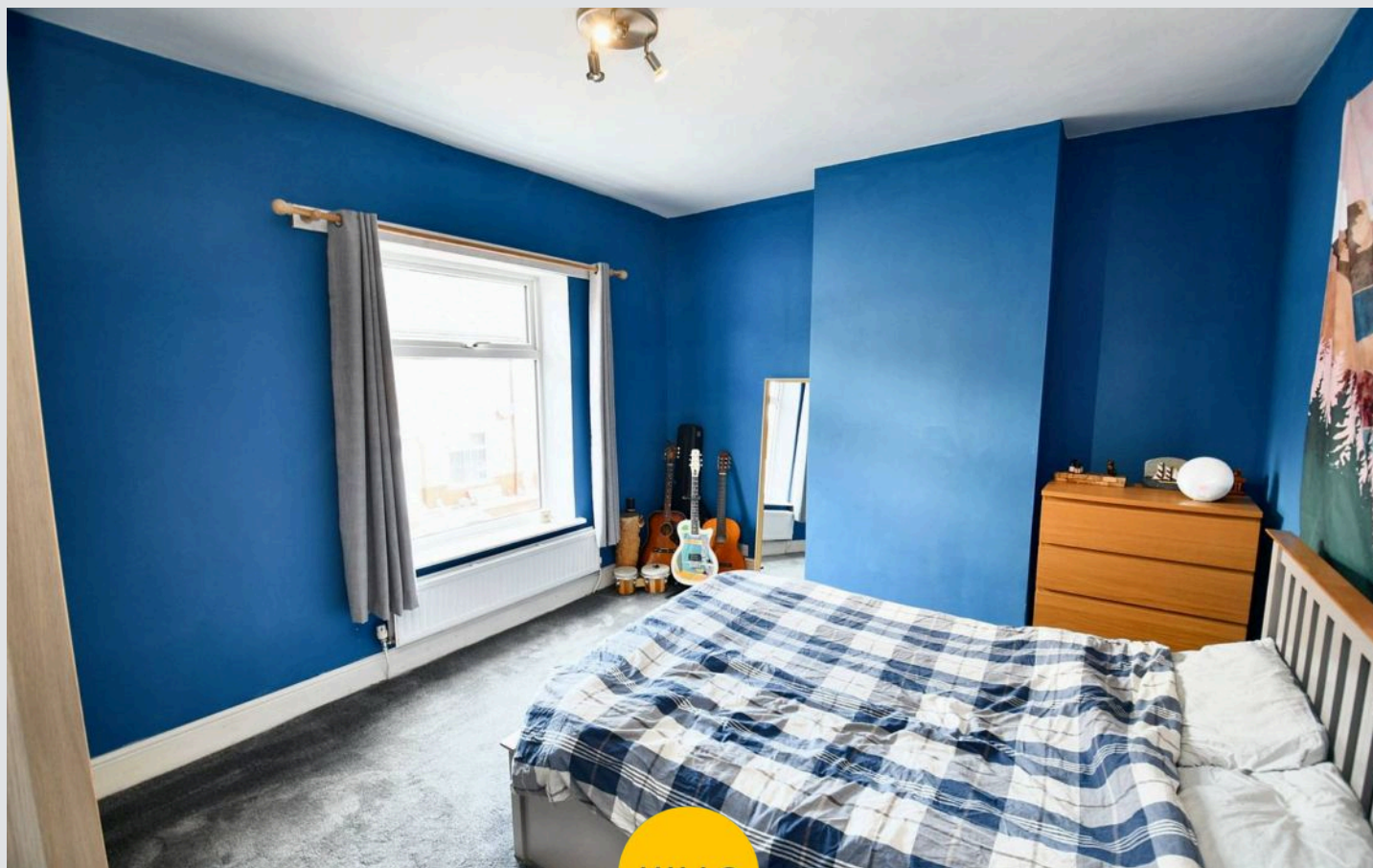



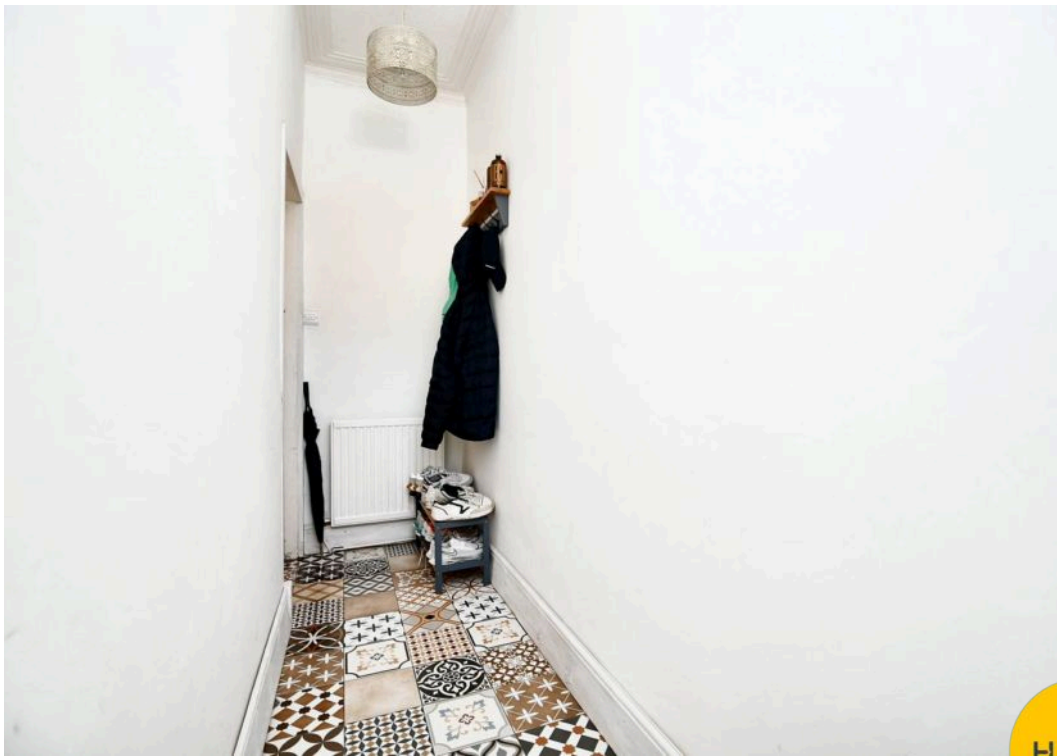

HILLS



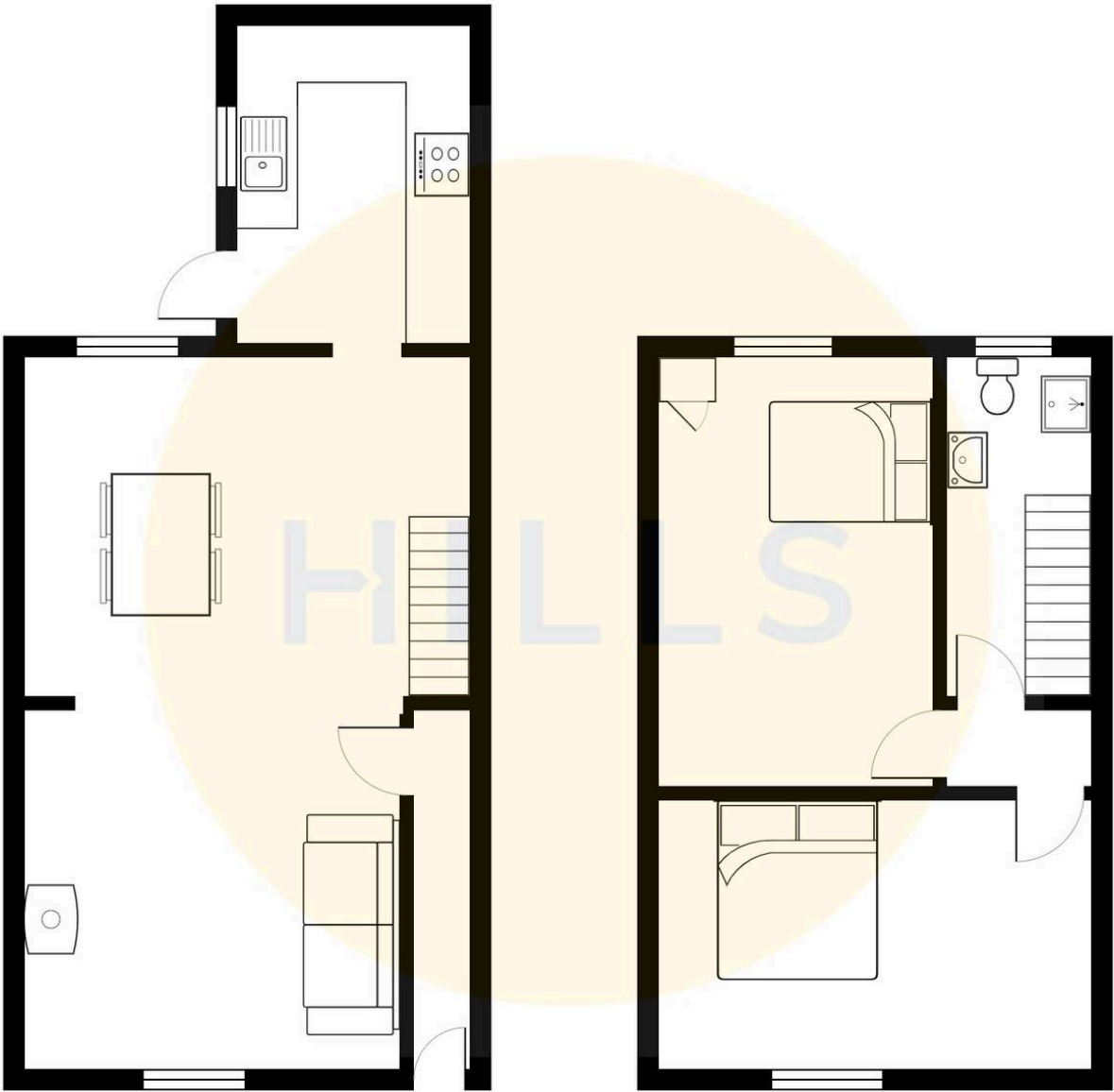





## Hills | Salfords Estate Agent

Hills Residential, Sentinel House Albert Street – M30 0SS

0161 707 4900

[sales@hills.agency](mailto:sales@hills.agency)

[www.hills.agency/](http://www.hills.agency/)



THE PROPERTY MISDESCRIPTIONS ACT 1991 The Agent has not tested any apparatus, equipment, fixtures and fittings or services and so cannot verify that they are in working order or fit for the purpose. A Buyer is advised to obtain verification from their Solicitor or Surveyor. References to the Tenure of a Property are based on information supplied by the Seller. The Agent has not had sight of the title documents. A Buyer is advised to obtain verification from their Solicitor. You are advised to check the availability of this property before travelling any distance to view. Every effort and precaution has been made to ensure these particulars are correct and not misleading but their accuracy is not guaranteed nor do they form part of any contract. If there is any point which is of particular importance to you, please contact us and we will provide any information you require. This is advisable, particularly if you intend to travel some distance to view the property. The mention of any appliances and services within these details does not imply that they are in full and efficient working order. These particulars are in draft form awaiting Vendors confirmation of their accuracy. These details must therefore be taken as a guide only.