



Anson Street, Eccles

Manchester

HILLS

In Excess of £250,000

Anson Street

Eccles, Manchester

Situated in a PRIME LOCATION near the PRESTIGIOUS MONTON VILLAGE, THIS FABULOUS THREE BEDROOM END-TERRACED PROPERTY is offered to the market with NO ONWARD CHAIN!

Council Tax band: A

Tenure: Leasehold

- Three bedroom end terraced property coming to the market CHAIN FREE!
- Contemporary fitted kitchen with french doors opening to the fantastic rear garden
- Beautifully presented throughout
- Open plan living and dining area
- Three well proportioned bedrooms
- Modern three piece bathroom suite
- Within walking distance to the fantastic Monton Village
- Fantastic low maintenance front and rear gardens
- Perfect first time buy or family home!
- Popular location close to fantastic transport links, well kept parks and good local schooling



Entrance Hallway

Lounge

11' 9" x 13' 11" (3.58m x 4.24m)

Kitchen / Diner

11' 8" x 17' 6" (3.55m x 5.33m)

Landing

Bedroom One

11' 8" x 10' 1" (3.55m x 3.07m)

Bedroom Two

11' 11" x 11' 1" (3.63m x 3.38m)

Bedroom Three

8' 4" x 7' 7" (2.54m x 2.31m)

Bathroom

7' 6" x 7' 6" (2.28m x 2.28m)

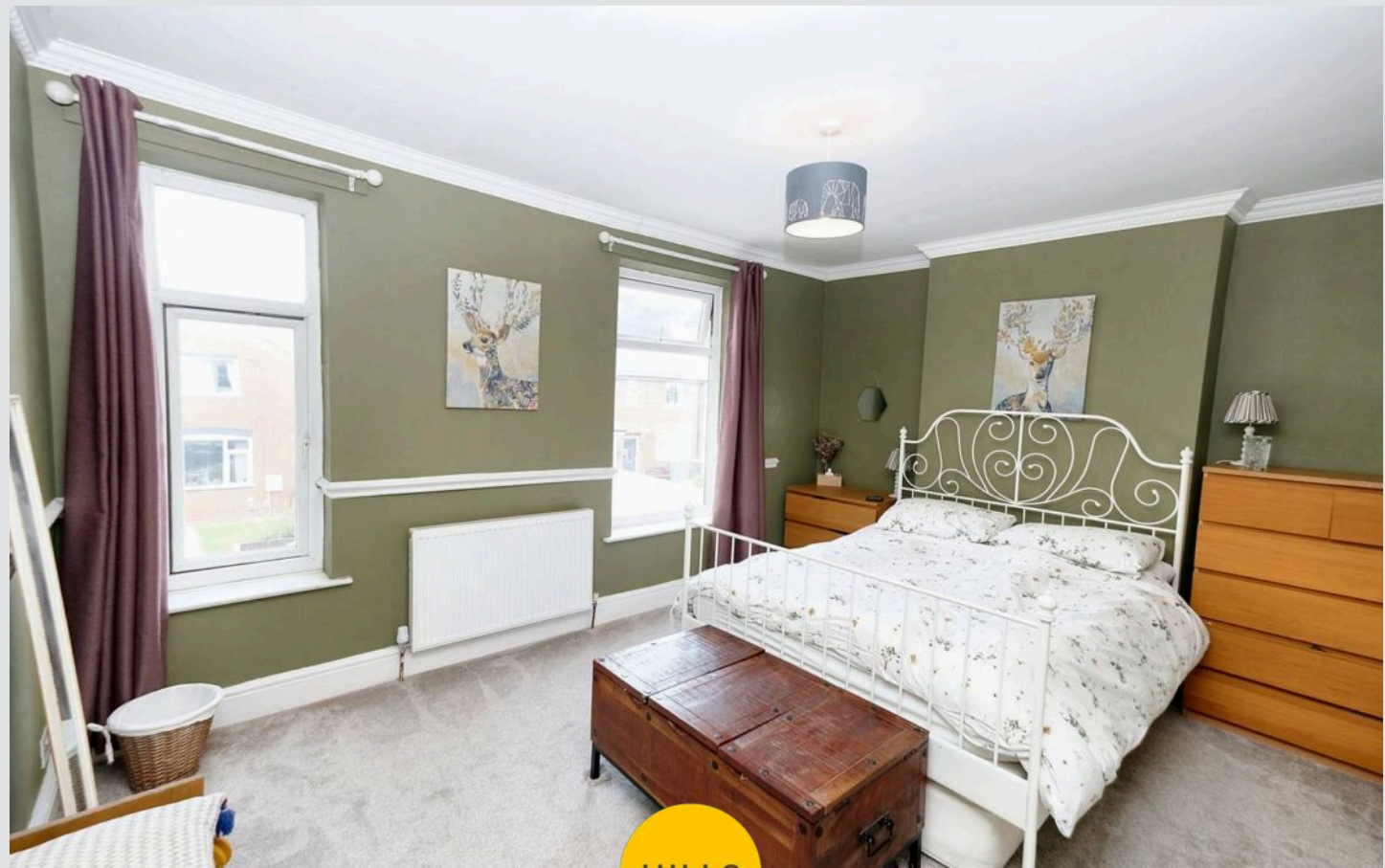

HILLS





HILLS



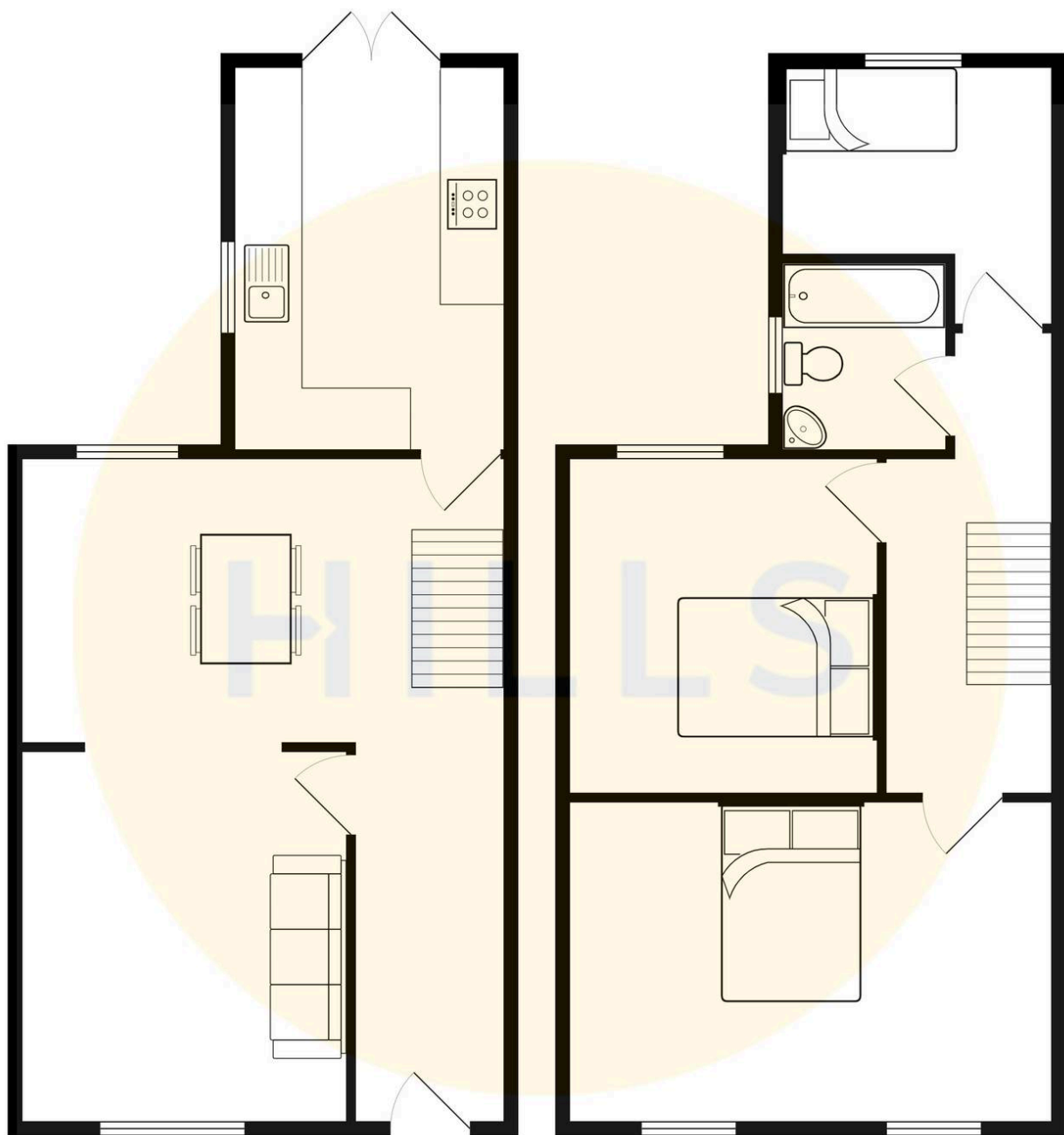



Hills | Salfords Estate Agent

Hills Residential, Sentinel House Albert Street – M30 0SS

0161 707 4900

sales@hills.agency

www.hills.agency/



THE PROPERTY MISDESCRIPTIONS ACT 1991 The Agent has not tested any apparatus, equipment, fixtures and fittings or services and so cannot verify that they are in working order or fit for the purpose. A Buyer is advised to obtain verification from their Solicitor or Surveyor. References to the Tenure of a Property are based on information supplied by the Seller. The Agent has not had sight of the title documents. A Buyer is advised to obtain verification from their Solicitor. You are advised to check the availability of this property before travelling any distance to view. Every effort and precaution has been made to ensure these particulars are correct and not misleading but their accuracy is not guaranteed nor do they form part of any contract. If there is any point which is of particular importance to you, please contact us and we will provide any information you require. This is advisable, particularly if you intend to travel some distance to view the property. The mention of any appliances and services within these details does not imply that they are in full and efficient working order. These particulars are in draft form awaiting Vendors confirmation of their accuracy. These details must therefore be taken as a guide only.