



Roby Road, Eccles

Manchester



£225,000

# Roby Road

Eccles, Manchester

\* PERFECT FOR FAMILIES & FIRST TIME BUYERS ALIKE \*  
WELL PRESENTED THROUGHOUT \* THREE GENEROUS  
SIZED BEDROOMS \* SINGLE STORY SIDE EXTENDED \*  
MODERN FITTED KITCHEN AND BATHROOM!  
Council Tax band: A

Tenure: Freehold

- Spacious three bedroom end terraced property
- Modern fitted kitchen and bathroom
- Single story side extension
- Perfect first buy or family home!
- Driveway to the front for off road parking
- Gas central heated and double glazed throughout
- Fantastic low maintenance rear garden
- Within walking distance to the Trafford Centre
- Spacious lounge
- Within easy access of excellent transport links into Salford Quays, Media City and Manchester City Centre



HILLS

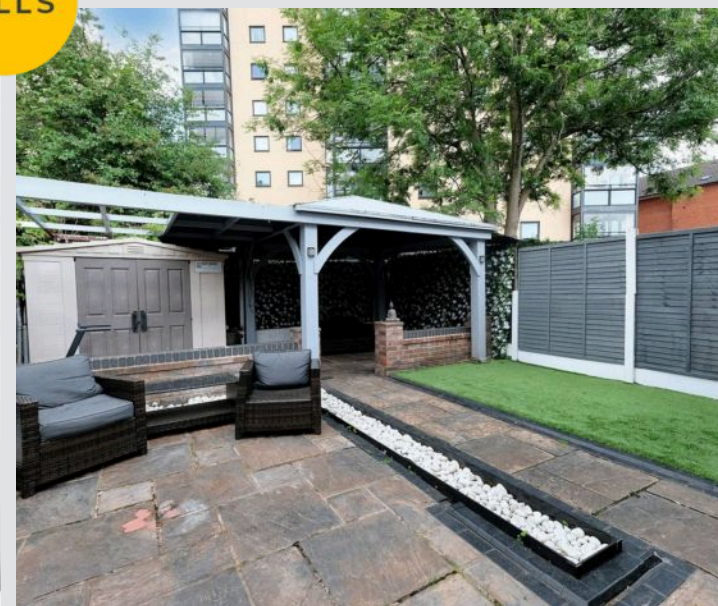

**Entrance Hallway**

11' 11" x 9' 1" (3.62m x 2.78m)

**Lounge**

11' 7" x 16' 7" (3.53m x 5.05m)

**Kitchen Diner**

13' 10" x 22' 6" (4.21m x 6.86m)

**Bedroom One**

8' 10" x 13' 10" (2.69m x 4.22m)

**Bedroom Two**

10' 3" x 8' 7" (3.13m x 2.61m)

**Bedroom Three**

10' 6" x 6' 5" (3.20m x 1.95m)

**Bathroom**

5' 2" x 7' 1" (1.57m x 2.16m)



HILLS

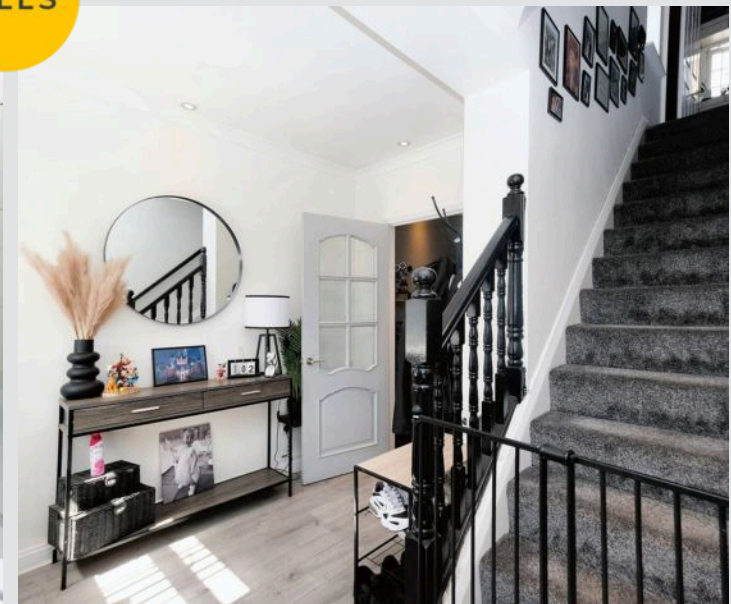

**Entrance Hallway**

11' 11" x 9' 1" (3.62m x 2.78m)

**Lounge**

11' 7" x 16' 7" (3.53m x 5.05m)

**Kitchen Diner**

13' 10" x 22' 6" (4.21m x 6.86m)

**Bedroom One**

8' 10" x 13' 10" (2.69m x 4.22m)

**Bedroom Two**

10' 3" x 8' 7" (3.13m x 2.61m)

**Bedroom Three**

10' 6" x 6' 5" (3.20m x 1.95m)

**Bathroom**

5' 2" x 7' 1" (1.57m x 2.16m)

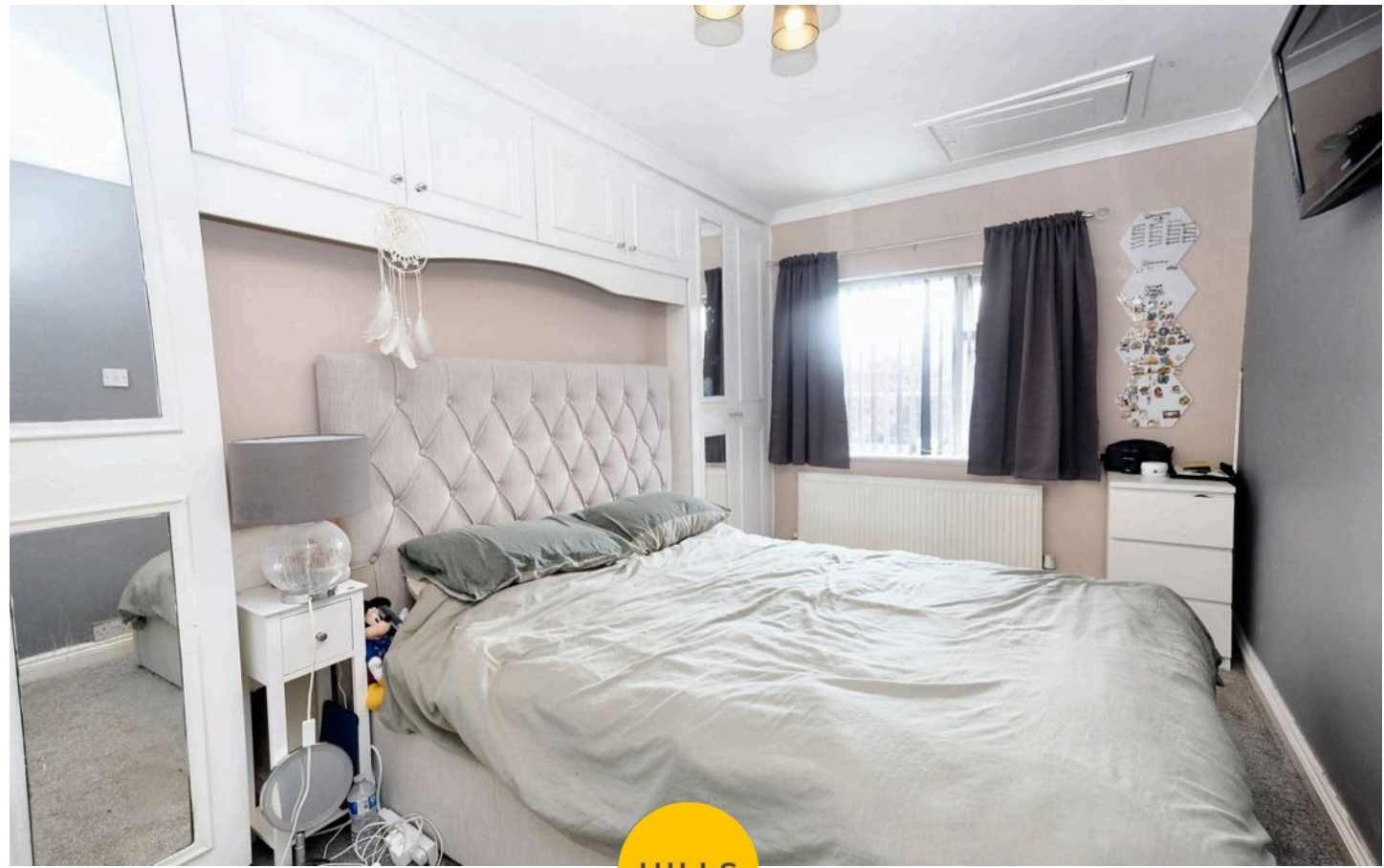

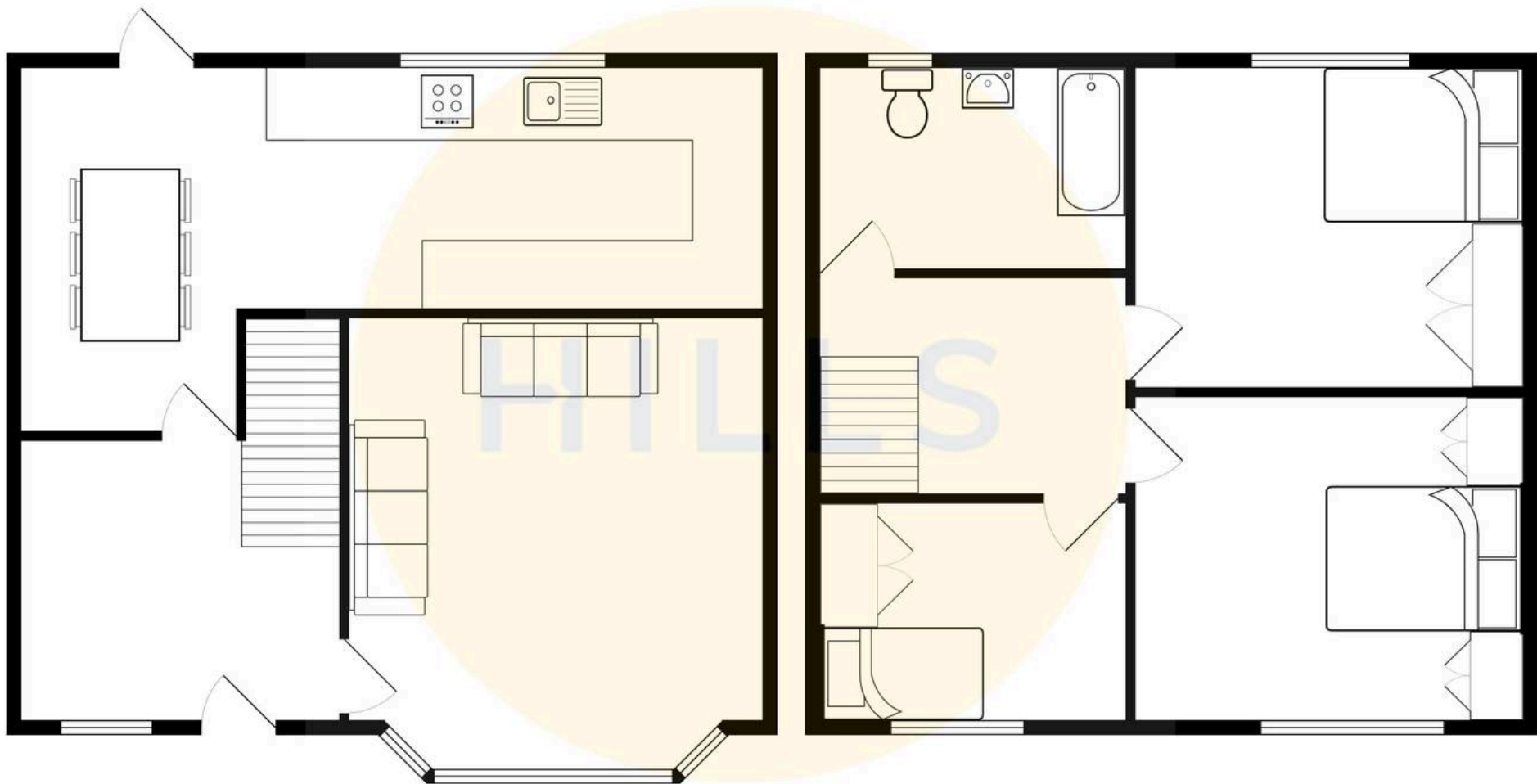



## Hills | Salfords Estate Agent

Hills Residential, Sentinel House Albert Street – M30 0SS

0161 707 4900

[sales@hills.agency](mailto:sales@hills.agency)

[www.hills.agency/](http://www.hills.agency/)



THE PROPERTY MISDESCRIPTIONS ACT 1991 The Agent has not tested any apparatus, equipment, fixtures and fittings or services and so cannot verify that they are in working order or fit for the purpose. A Buyer is advised to obtain verification from their Solicitor or Surveyor. References to the Tenure of a Property are based on information supplied by the Seller. The Agent has not had sight of the title documents. A Buyer is advised to obtain verification from their Solicitor. You are advised to check the availability of this property before travelling any distance to view. Every effort and precaution has been made to ensure these particulars are correct and not misleading but their accuracy is not guaranteed nor do they form part of any contract. If there is any point which is of particular importance to you, please contact us and we will provide any information you require. This is advisable, particularly if you intend to travel some distance to view the property. The mention of any appliances and services within these details does not imply that they are in full and efficient working order. These particulars are in draft form awaiting Vendors confirmation of their accuracy. These details must therefore be taken as a guide only.