



145 Clayton Lane, Manchester

Manchester



In Excess of £180,000

# 145 Clayton Lane

Manchester, Manchester

NO CHAIN! A WELL PRESENTED MID TERRACED HOUSE. On the ground floor there are TWO LARGE RECEPTION ROOMS and A FITTED KITCHEN. On the first floor there are THREE BEDROOMS AND A FAMILY BATHROOM. The house has gas central heating and Council Tax band: A

Tenure: Leasehold

- NO CHAIN
- TERRACED HOUSE
- THREE BEDROOMS
- TWO RECEPTION ROOMS
- GAS CENTRAL HEATING AND DOUBLE GLAZING
- MODERN BATHROOM AND KITCHEN
- IDEALLY LOCATED FOR MANCHESTER CITY CENTRE

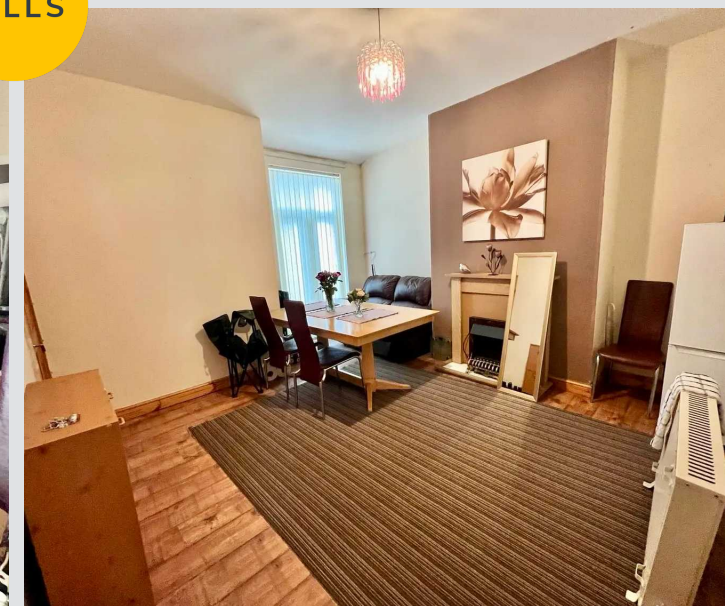

**Hallway**

13' 1" x 3' 3" (4.00m x 1.00m)

**Living room**

14' 1" x 12' 2" (4.30m x 3.70m)

**Dining room**

15' 1" x 12' 10" (4.60m x 3.90m)

**Kitchen**

13' 1" x 9' 2" (4.00m x 2.80m)

**Landing**

13' 1" x 3' 3" (4.00m x 1.00m)

**Bedroom 1**

12' 2" x 15' 9" (3.70m x 4.80m)

**Bedroom 2**

12' 10" x 10' 6" (3.90m x 3.20m)

**Bedroom 3**

7' 7" x 8' 10" (2.30m x 2.70m)

**Bathroom**

4' 7" x 6' 3" (1.40m x 1.90m)

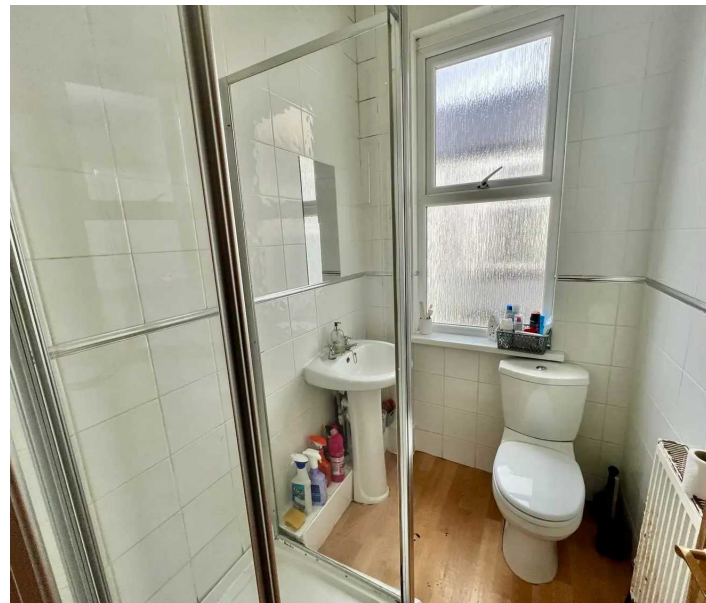

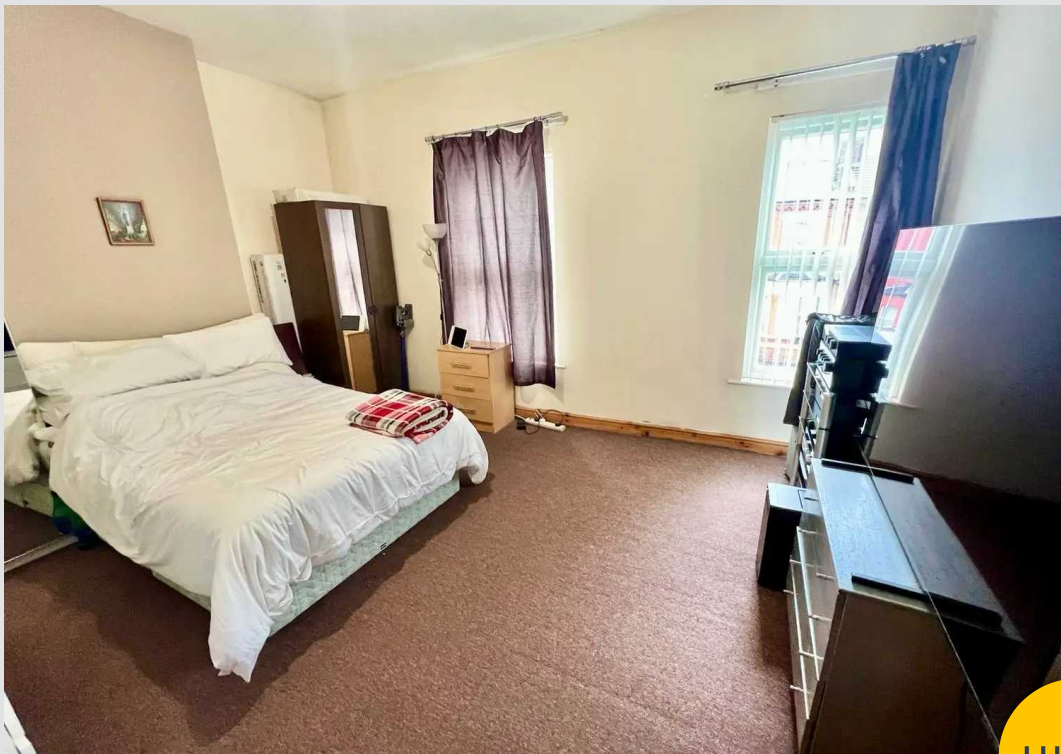

HILLS



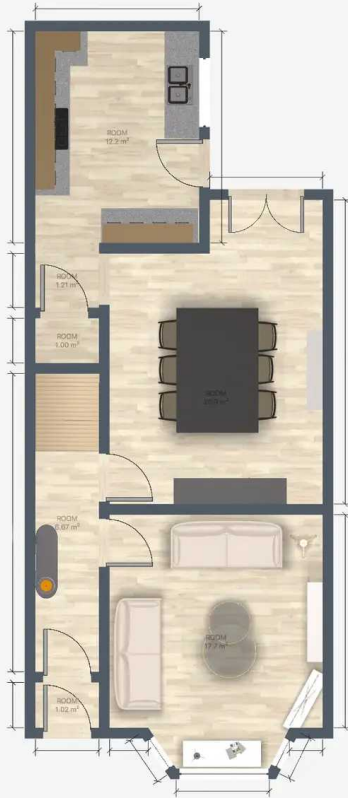





## Hills Swinton | Salfords Estate Agent

4 Pendlebury Road, Swinton - M27 4AR

0161 794 2888

[swinton@hills.agency](mailto:swinton@hills.agency)

[www.hills.agency/](http://www.hills.agency/)



THE PROPERTY MISDESCRIPTIONS ACT 1991 The Agent has not tested any apparatus, equipment, fixtures and fittings or services and so cannot verify that they are in working order or fit for the purpose. A Buyer is advised to obtain verification from their Solicitor or Surveyor. References to the Tenure of a Property are based on information supplied by the Seller. The Agent has not had sight of the title documents. A Buyer is advised to obtain verification from their Solicitor. You are advised to check the availability of this property before travelling any distance to view. Every effort and precaution has been made to ensure these particulars are correct and not misleading but their accuracy is not guaranteed nor do they form part of any contract. If there is any point which is of particular importance to you, please contact us and we will provide any information you require. This is advisable, particularly if you intend to travel some distance to view the property. The mention of any appliances and services within these details does not imply that they are in full and efficient working order. These particulars are in draft form awaiting Vendors confirmation of their accuracy. These details must therefore be taken as a guide only.