

Beeley Street, Salford

Salford



Offers Over £160,000

24 Beeley Street

Salford, Salford

Introducing this fantastic two-bedroom terraced property currently functioning as a three-bedroom, student House of Multiple Occupancy (HMO) achieving £1100PCM. Located within walking distance of the University of Salford, close to excellent transport links throughout Manchester.

- Two Bedroom Terraced Property Currently in Use as a Three Bedroom House of Multiple Occupancy (HMO)
- Currently Achieving £1100PCM as a Student HMO
- Fitted Kitchen and a Three-Piece Bathroom
- Within Walking Distance of the University of Salford
- Close to Excellent Transport Links into Salford Quays, Media City and Manchester City Centre
- Viewing is Highly Recommended!
- *Photos Not Taken Recently, Taken Prior to Tenancy*
- Low-Maintenance Courtyard Gardens to the Front and Rear



Entrance Hallway

Lounge/Downstairs Bedroom

13' 5" x 10' 6" (4.10m x 3.20m)

Dining Room

13' 9" x 11' 2" (4.20m x 3.40m)

Kitchen

12' 10" x 7' 3" (3.90m x 2.20m)

Bedroom One

13' 9" x 12' 6" (4.20m x 3.80m)

Bedroom Two

12' 10" x 9' 6" (3.90m x 2.90m)

Bathroom

7' 7" x 5' 11" (2.30m x 1.80m)



HILLS

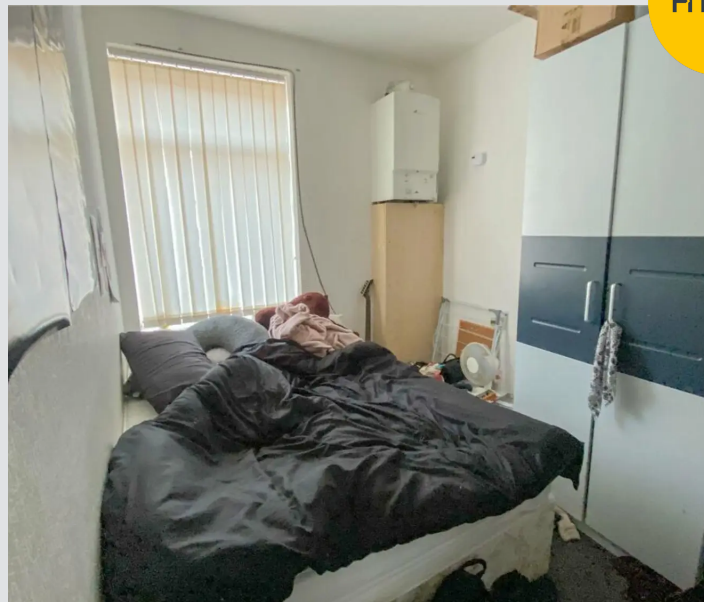

Entrance Hallway

Lounge/Downstairs Bedroom

13' 5" x 10' 6" (4.10m x 3.20m)

Dining Room

13' 9" x 11' 2" (4.20m x 3.40m)

Kitchen

12' 10" x 7' 3" (3.90m x 2.20m)

Bedroom One

13' 9" x 12' 6" (4.20m x 3.80m)

Bedroom Two

12' 10" x 9' 6" (3.90m x 2.90m)

Bathroom

7' 7" x 5' 11" (2.30m x 1.80m)



HILLS



Total floor area 75.6 sq.m. (814 sq.ft.) approx

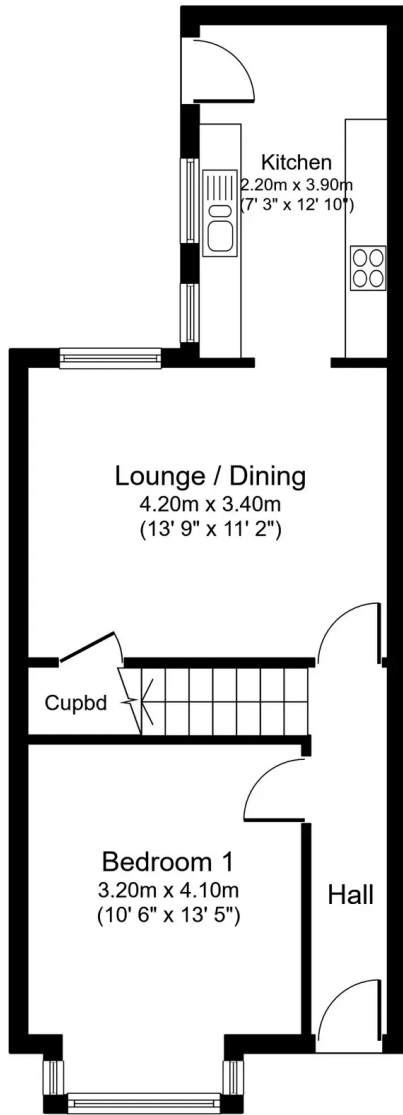

Ground Floor

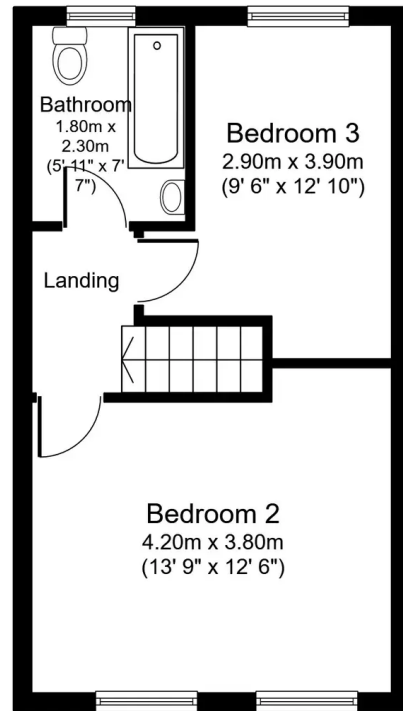

First Floor



Hills | Salfords Estate Agent

Hills Residential, Sentinel House Albert Street - M30 0SS

0161 707 4900

sales@hills.agency

www.hills.agency/



THE PROPERTY MISDESCRIPTIONS ACT 1991 The Agent has not tested any apparatus, equipment, fixtures and fittings or services and so cannot verify that they are in working order or fit for the purpose. A Buyer is advised to obtain verification from their Solicitor or Surveyor. References to the Tenure of a Property are based on information supplied by the Seller. The Agent has not had sight of the title documents. A Buyer is advised to obtain verification from their Solicitor. You are advised to check the availability of this property before travelling any distance to view. Every effort and precaution has been made to ensure these particulars are correct and not misleading but their accuracy is not guaranteed nor do they form part of any contract. If there is any point which is of particular importance to you, please contact us and we will provide any information you require. This is advisable, particularly if you intend to travel some distance to view the property. The mention of any appliances and services within these details does not imply that they are in full and efficient working order. These particulars are in draft form awaiting Vendors confirmation of their accuracy. These details must therefore be taken as a guide only.